OFFICE OF ONLINE EDUCATION

INDIANA UNIVERSITY

January 2020

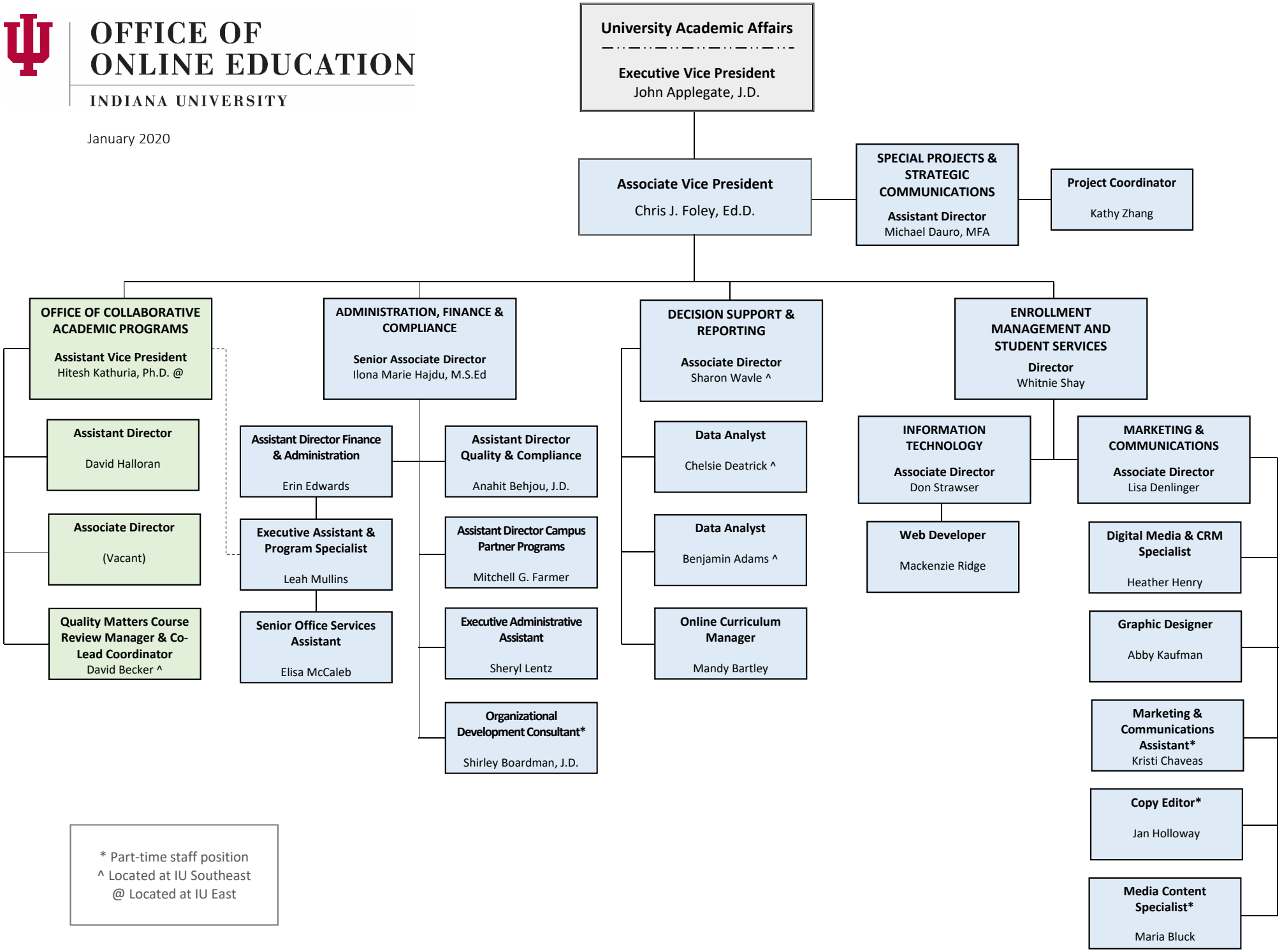

* Part-time staff position
^ Located at IU Southeast
@ Located at IU East